

Step 1 – Open the Licence Manager

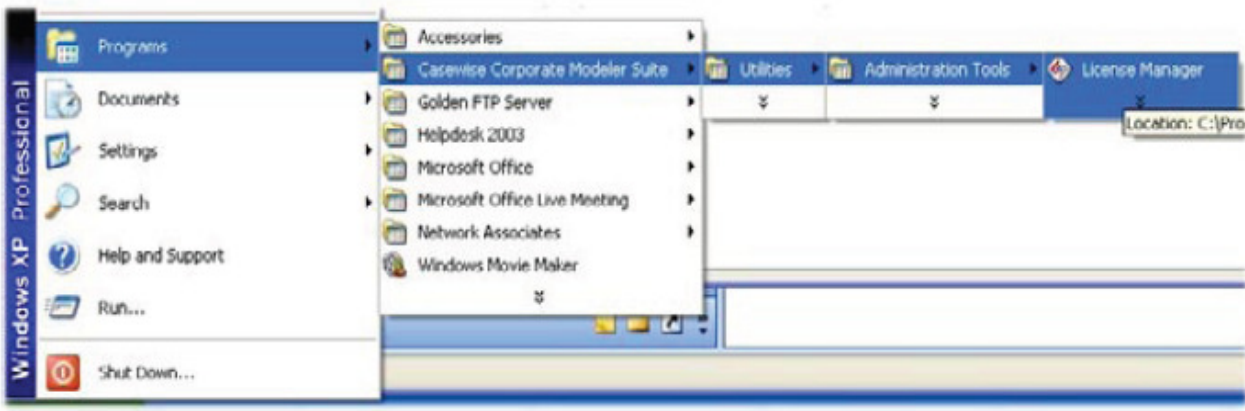

Step 2 – The database can either be standalone or Multi-User depending on the users environment. If it is multi – User they will have to use the correct log-on details provided by their CM-Administrator.



Step 3 – Request a New Licence.

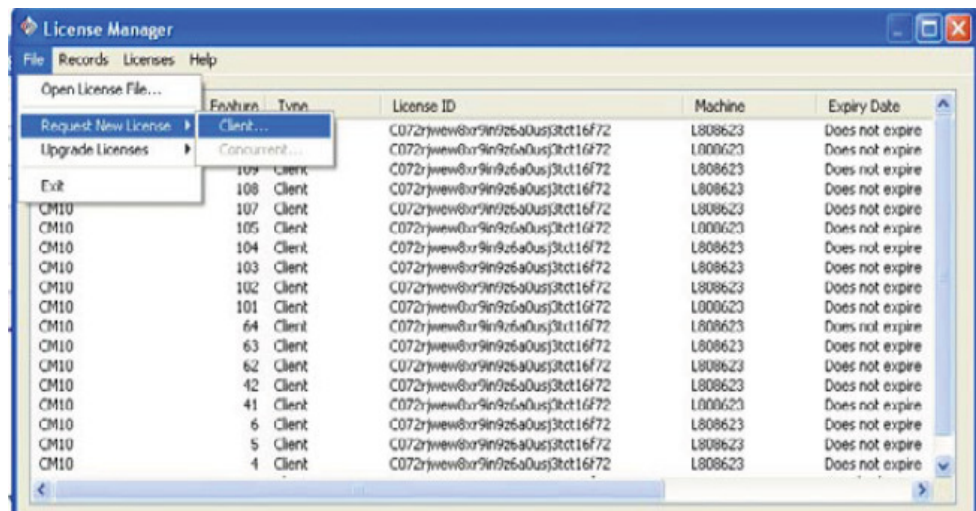

Step 4 – Fill out the field using the Authorisation ID for the desired features you should have been provided with.

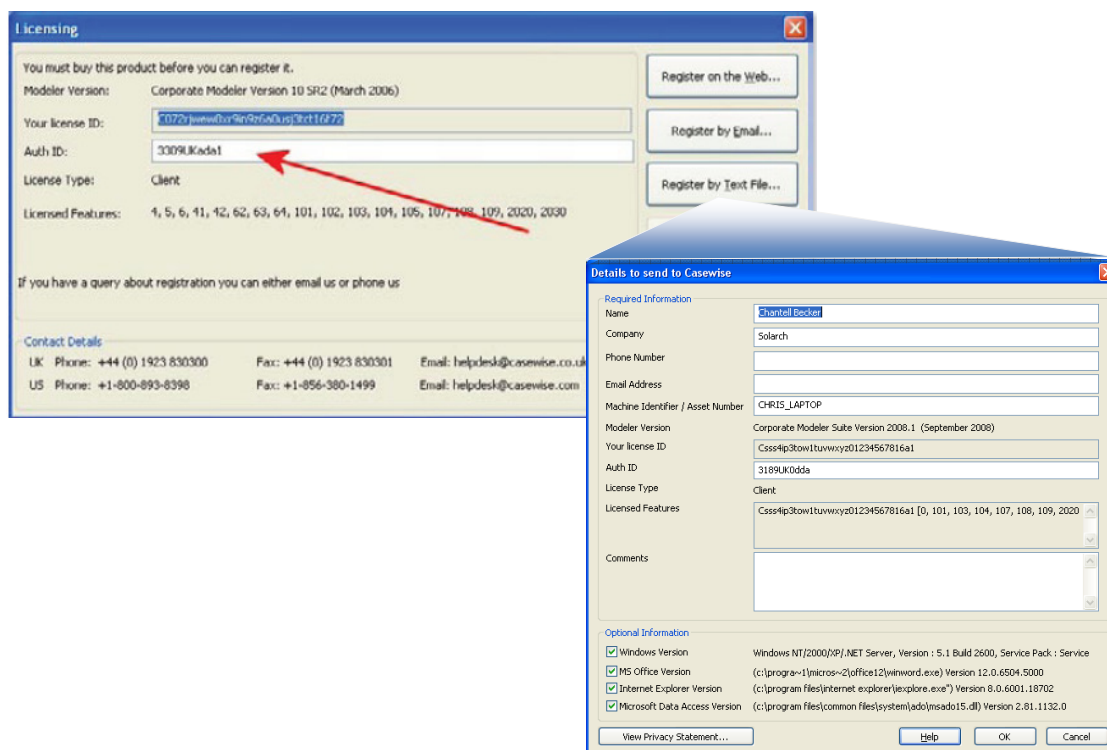

Additional Information

- Do not use the Register on the Web or E-Mail option.
- Use the Register by Text file option.
- Once you've completed the detail on the form select OK.
- Please ensure that you know the location where the "Reginfo.txt" will be stored.
- Please send this file to license@solarch.co.za, you should receive your license file in return within 48 hours.